

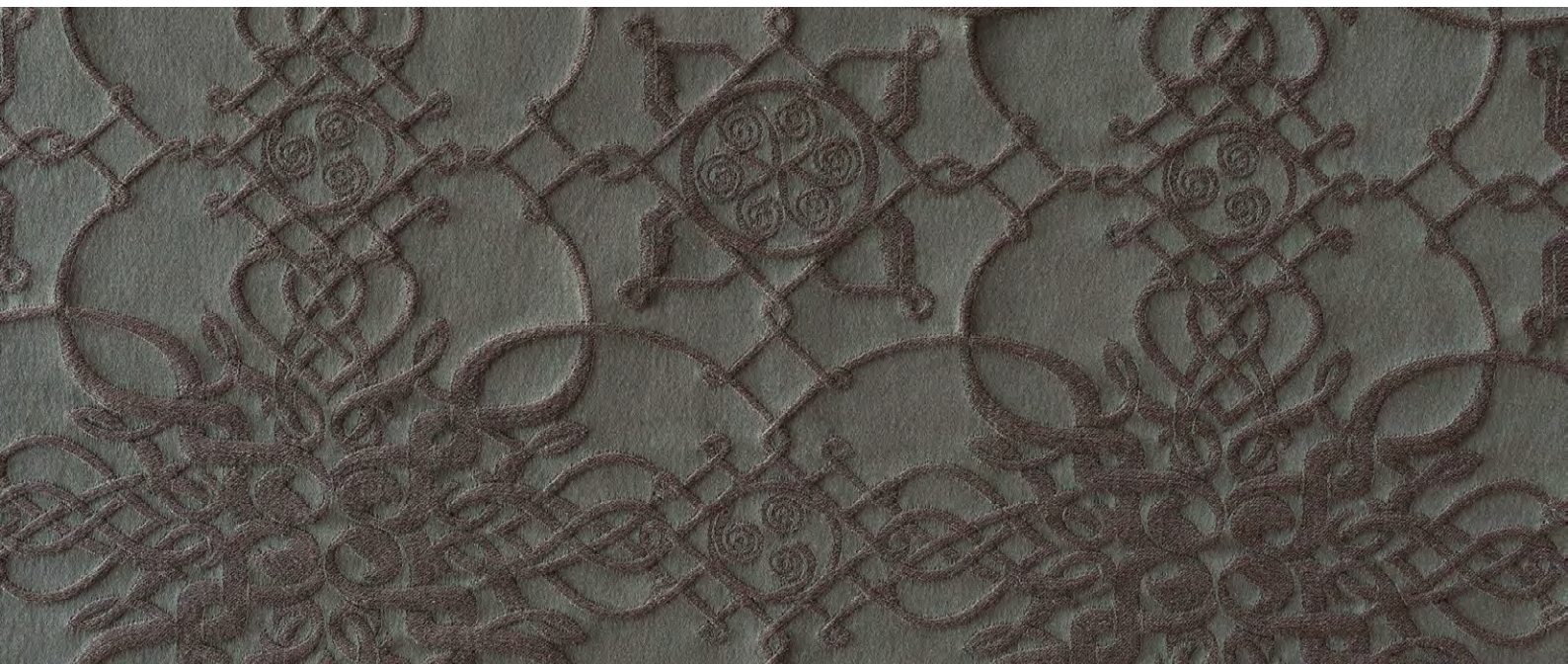

LONDON



CELTIC THE QUIRAING

The ocean, the essence of the world's greatest rivers, the wash of land and sea — which gives rise to all rivers, springs, and ocean currents — the shelter of the sun, moon, and stars. The origin of all things.

A wave beating against a cliff is capable of shaping many different forms and patterns — whose splashes remain in the soul.

COMPOSITION:

Cotton Wool Jacquard,
52% wool, 48% cotton

SIZES

Width: 140 cm

Repeat: H 36 cm x V 30.5 cm

Martindale: 23 000

